

LES SARDINES

$\text{♩} = 150$

6

Fl.

Cl. I

Cl. II

Sax. alto

Sax. A.

Sax. T.

Bary. Sax.

mib Cr.

Trp.

Trp.

Trp.

C.

Trb.

Bar.

Tb.

Hélicon

Hélicon

Fl.
 Cl. I
 Cl. II
 Sax. alto
 Sax. A.
 Sax. T.
 Bary. Sax.
 mib Cr.
 Trp.
 Trp.
 Trp.
 C.
 Trb.
 Bar.
 Tb.
 Hélicon
 Hélicon

Fl.
 Cl. I
 Cl. II
 Sax. alto
 Sax. A.
 Sax. T.
 Bary. Sax.
 mib Cr.
 Trp.
 Trp.
 Trp.
 C.
 Trb.
 Bar.
 Tb.
 Hélicon
 Hélicon

16

Fl.

Cl. I

Cl. II

Sax. alto

Sax. A.

Sax. T.

Bary. Sax.

mib Cr.

Trp.

Trp.

Trp.

C.

Trb.

Bar.

Tb.

Hélicon

Hélicon

20

Fl.
Cl. I
Cl. II
Sax. alto
Sax. A.
Sax. T.
Bary. Sax.
mib Cr.
Trp.
Trp.
Trp.
C.
Trb.
Bar.
Tb.
Hélicon
Hélicon

- Fl. (Flute)
- Cl. I (Clarinet I)
- Cl. II (Clarinet II)
- Sax. alto (Alto Saxophone)
- Sax. A. (Alto Saxophone)
- Sax. T. (Tenor Saxophone)
- Bary. Sax. (Baritone Saxophone)
- mib Cr. (Cornet in B-flat)
- Trp. (Trumpet - three staves)
- C. (Trumpet in C)
- Trb. (Trombone - Bass clef)
- Bar. (Baritone)
- Tb. (Trombone - Bass clef)
- Hélicon (Horn - Bass clef)
- Hélicon (Horn - Bass clef)

26

Fl.

Cl. I

Cl. II

Sax. alto

Sax. A.

Sax. T.

Bary. Sax.

mib Cr.

Trp.

Trp.

Trp.

C.

Trb.

Bar.

Tb.

Hélicon

Hélicon

30

Fl.
Cl. I
Cl. II
Sax. alto
Sax. A.
Sax. T.
Bary. Sax.
mib Cr.
Trp.
Trp.
Trp.
C.
Trb.
Bar.
Tb.
Hélicon
Hélicon

31

Fl.

Cl. I

Cl. II

Sax. alto

Sax. A.

Sax. T.

Bary. Sax.

mib Cr.

Trp.

Trp.

Trp.

C.

Trb.

Bar.

Tb.

Hélicon

Hélicon

Fl. *b*

Cl. I

Cl. II

Sax. alto *#*

Sax. A. *#*

Sax. T.

Bary. Sax. *#*

mib Cr. *#*

Trp.

Trp.

Trp.

C. *b*

Trb. *b*

Bar.

Tb. *b*

Hélicon

Hélicon

36

Fl.

Cl. I

Cl. II

Sax. alto

Sax. A.

Sax. T.

Bary. Sax.

mib Cr.

Trp.

Trp.

Trp.

C.

Trb.

Bar.

Tb.

Hélicon

Hélicon

40

Fl.
Cl. I
Cl. II
Sax. alto
Sax. A.
Sax. T.
Bary. Sax.
mib Cr.
Trp.
Trp.
Trp.
C.
Trb.
Bar.
Tb.
Hélicon
Hélicon

41

Fl.

Cl. I

Cl. II

Sax. alto

Sax. A.

Sax. T.

Bary. Sax.

mib Cr.

Trp.

Trp.

Trp.

C.

Trb.

Bar.

Tb.

Hélicon

Hélicon

The score is divided into two systems. The first system contains the Flute, Clarinets, Saxophones, and Baritone Saxophone. The second system contains the Mellophone, Trumpets, Trombones, and Euphoniums. The piece concludes with a double bar line and the instruction "D.C. al Fine".

Flûte

LES SARDINES

♩ = 150

3

8 Fine

13

18

22

27

31

36

40

46 D.C. al Fine

Clarinete en Sib I

LES SARDINES

♩ = 150

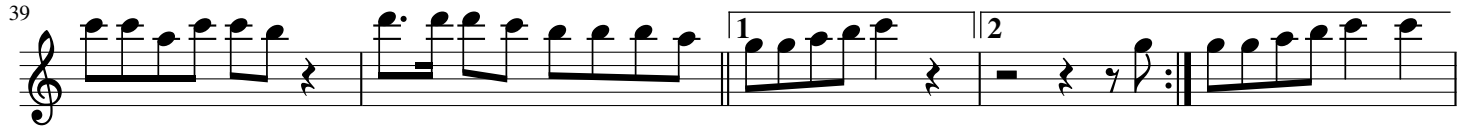
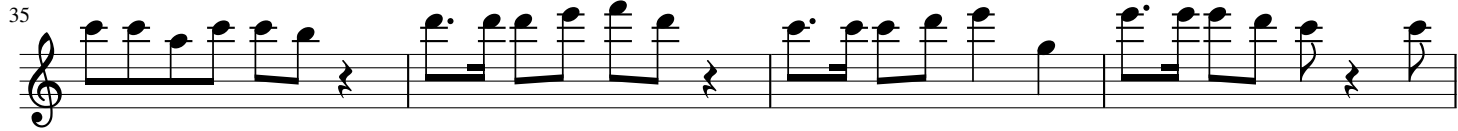
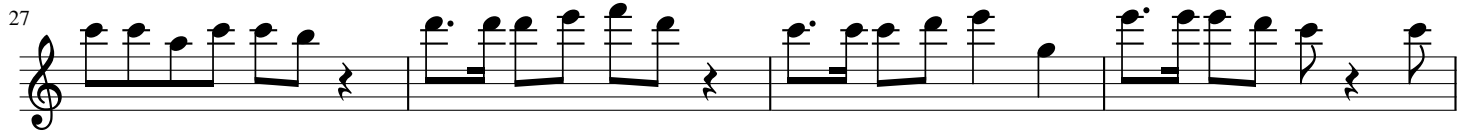
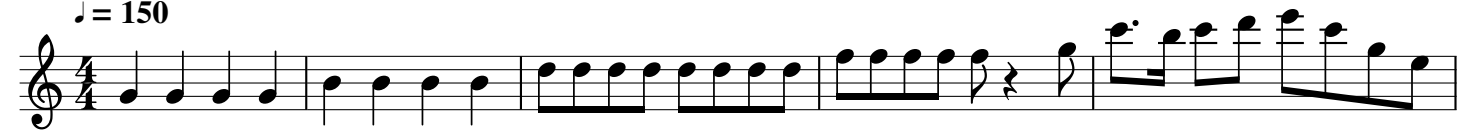

44

50

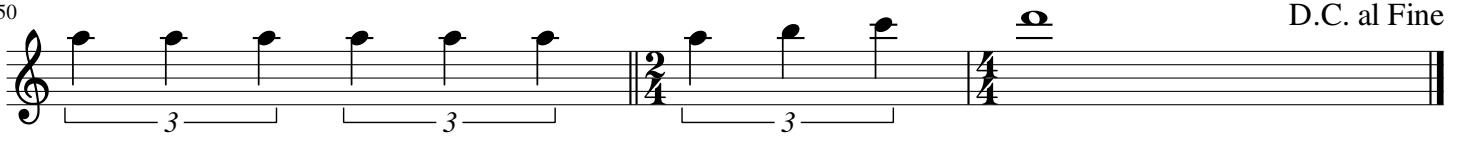

D.C. al Fine

Clarinete en Sib 2

LES SARDINES

$\text{♩} = 150$

7

12 Fine

17

22

27

33

39

45

52 D.C. al Fine

Saxophone alto 2

LES SARDINES

♩ = 150

9

Fine

14

19

26

32

38

44

D.C. al Fine

Saxophone alto 1

LES SARDINES

$\text{♩} = 150$

8 Fine

13

18

23

28

33

38 1 2

44 3 3

51 D.C. al Fine

♩ = 150

Saxophone baryton

LES SARDINES

♩ = 150

10

Fine

18

28

37

46

D.C. al Fine

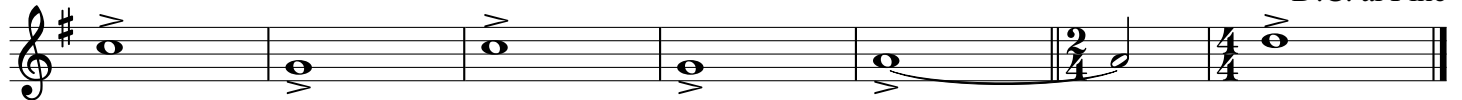

$\text{♩} = 150$
2

8

12 Fine

16

20

27

31

35

39 1 2

43 D.C. al Fine

♩ = 150

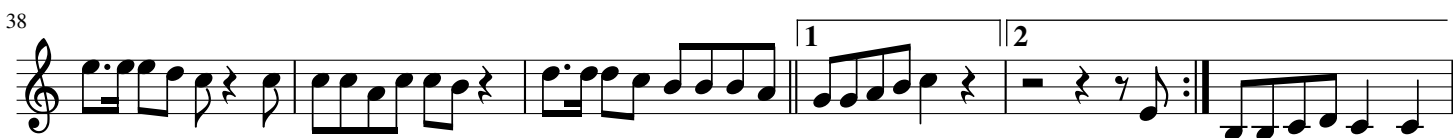

Trompettes en Sib 1

LES SARDINES

♩ = 150

8

Fine

13

18

23

28

34

40

46

D.C. al Fine

Trompettes Ivan en Sib 2 LES SARDINES

♩ = 150

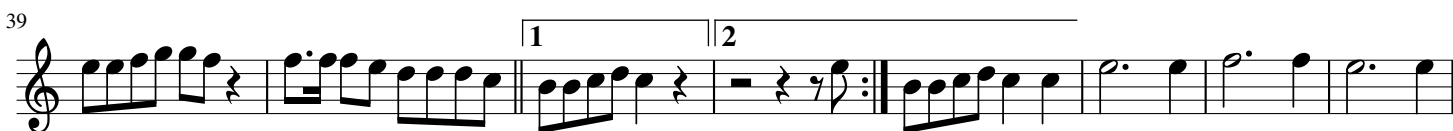

Cor en Fa

LES SARDINES

$\text{♩} = 150$
2

8

12 Fine

16

20

27

31

35

39 1 2

43 D.C. al Fine

Trombone

LES SARDINES

♩ = 150 ²

9 Fine

14

19

27

32

37

42 D.C. al Fine

Baryton

LES SARDINES

♩ = 150

12 Fine

20

30

39

50

D.C. al Fine

Fiscorn

LES SARDINES

♩ = 150

9

14

19

26

32

38

44

Petite basse en sib

LES SARDINES

♩ = 150

51 D.C. al Fine

Sousaphone en sib

LES SARDINES

♩ = 150

10

Fine

18

28

37

48

D.C. al Fine
